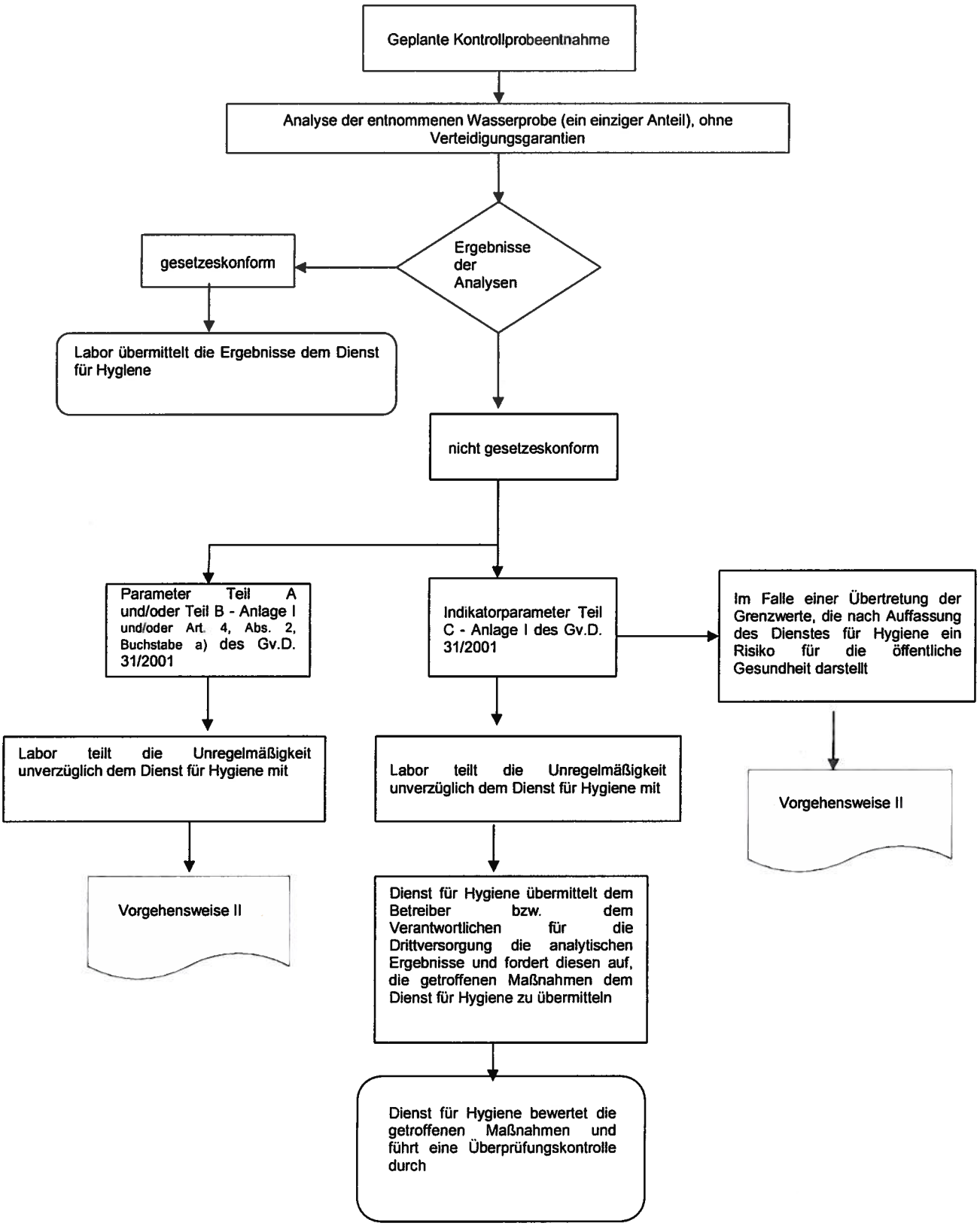Vorgehensweise I